

Public Document Pack

PRESENTATION SLIDES

DEVELOPMENT MANAGEMENT COMMITTEE - WEDNESDAY, 19TH JANUARY, 2022

The following presentation slides were used at the Development Management Committee meeting.

This page is intentionally left blank

We'll be starting soon

Development Management Committee

19th January 2022

Page 1



AGENDA ITEM NO. 3

Development Management Committee

19th January 2022

Development Management Committee

Attendance and

Agenda Item 1: Declarations of Interest

Development Management Committee

Agenda Item 2: Minutes

Development Management Committee

Agenda Item 3: Planning Applications

Development Management Committee

Item 5 : 21/00742/FULPP

**Zone G – Pennefathers
Aldershot Urban Extension (Wellesley)**

Development Management Committee

Agenda Item 4: Appeals Progress Report

Development Management Committee

Agenda Item 5: Planning (Development Management) Summary Report

Development Management Committee

Agenda Item 3:

Erection of Building with First Floor Link and parking in association with existing training use: Flight Safety Building Farnborough Airport: Ively Road, Farnborough Hampshire.

Application number: 21/00825/FULPP



El Sub Sta

Meadow Gate

Rising Bollard

Flight Safety International

El Sub Sta

LBs

Shelter

Shelter

MEADOW GATE AVENUE

TEMPLER AVENUE

QUITO WAY

SCALE at A4 : 1:1,250

Date: 22/12/2021

© Crown Copyright and database rights 2021 Ordnance Survey 100024264

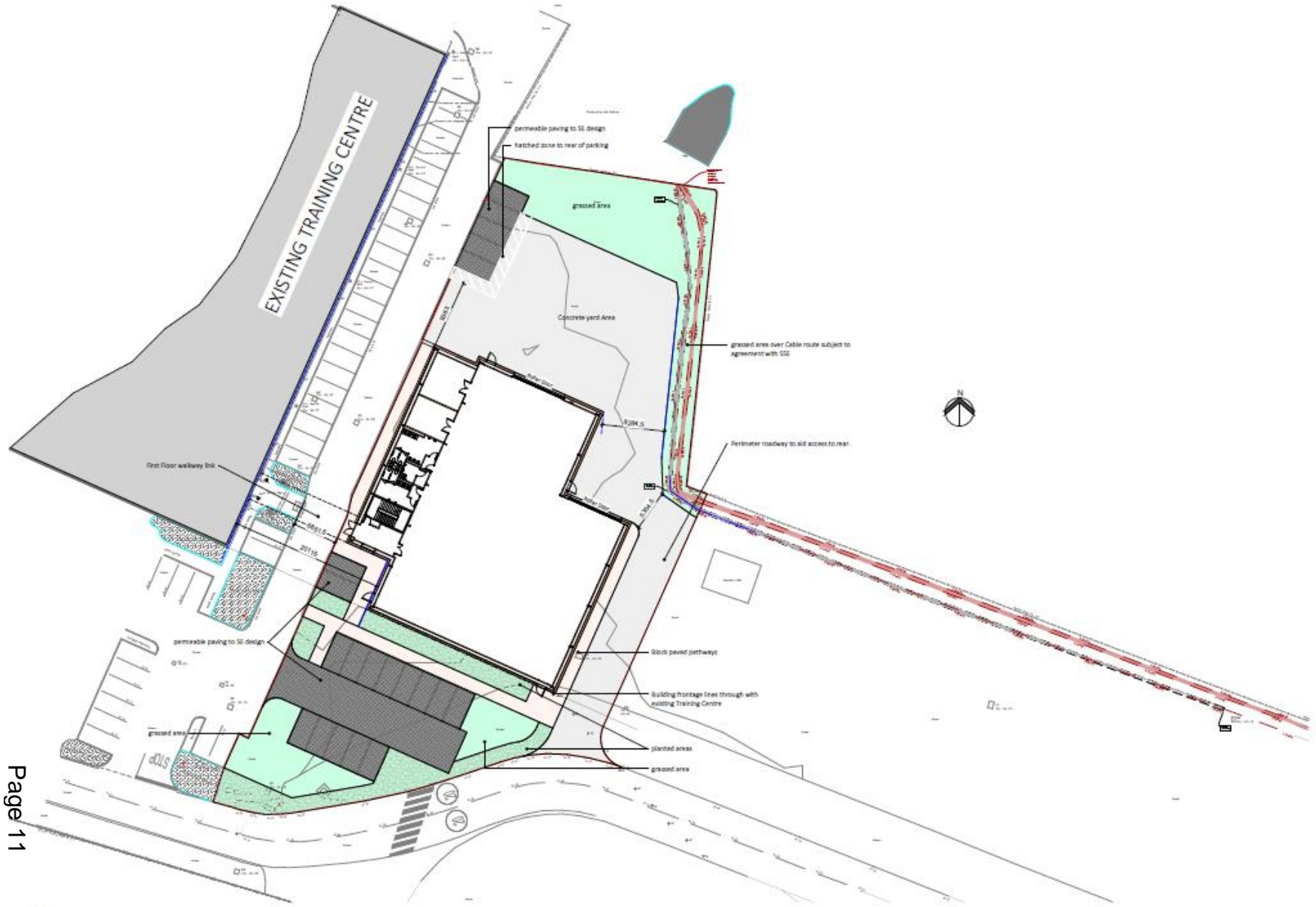

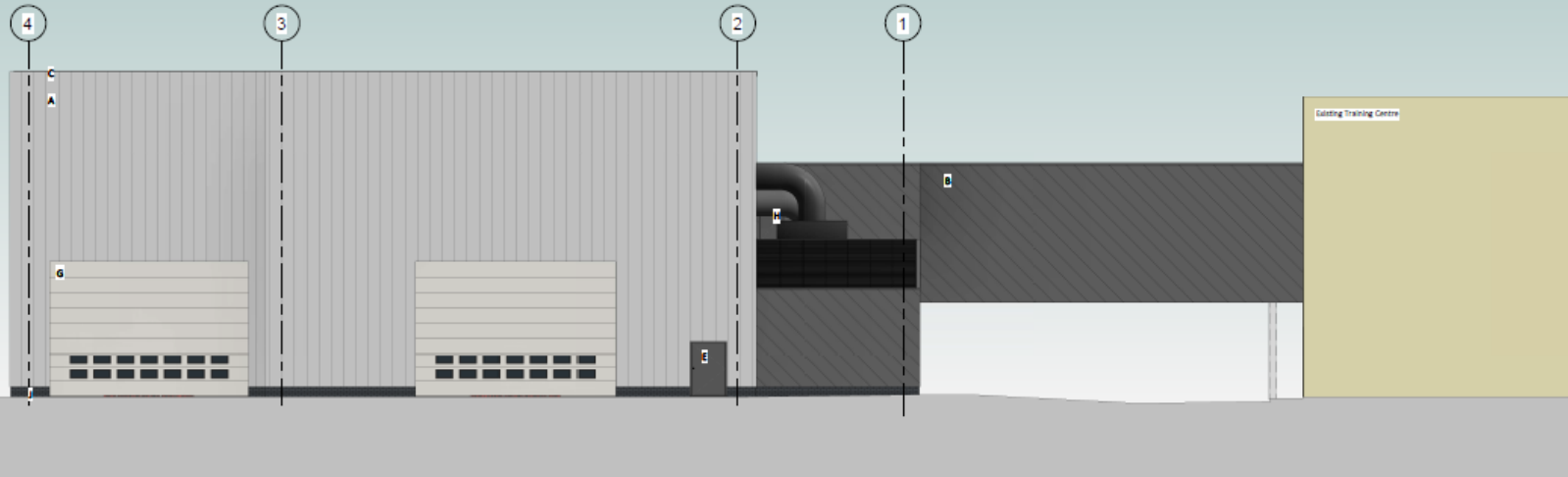

Proposed North Elevation
1:100



Proposed South Elevation
1:100



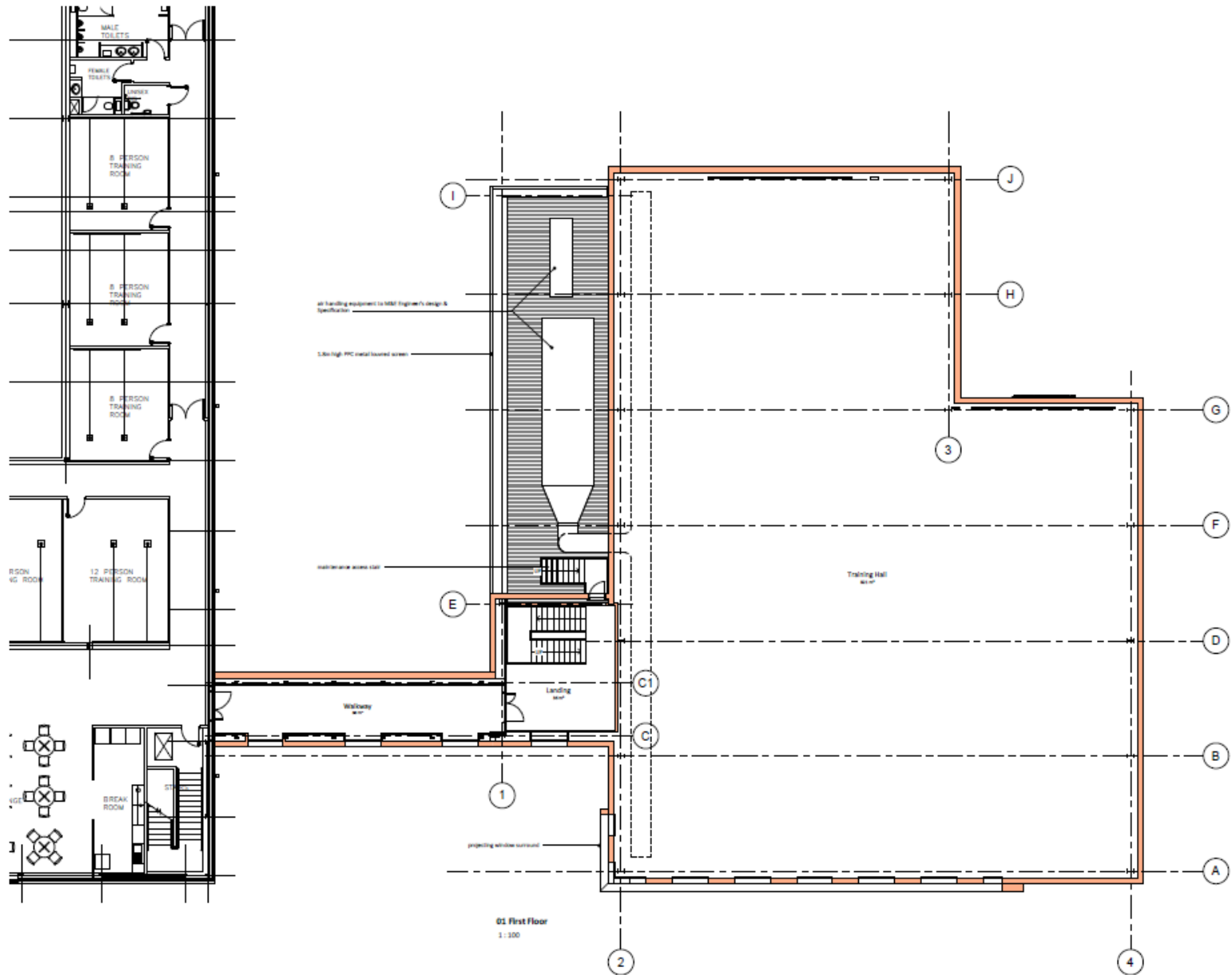

Development Management Committee

Agenda Item 4:

**Erection of 4 bay aircraft hangar, with associated apron, access, parking, extension of balancing pond, and biodiversity enhancement:
Farnborough Airport, Farnborough Road,
Farnborough Hampshire GU14 6XA:
Planning application 21/00902/FULPP**

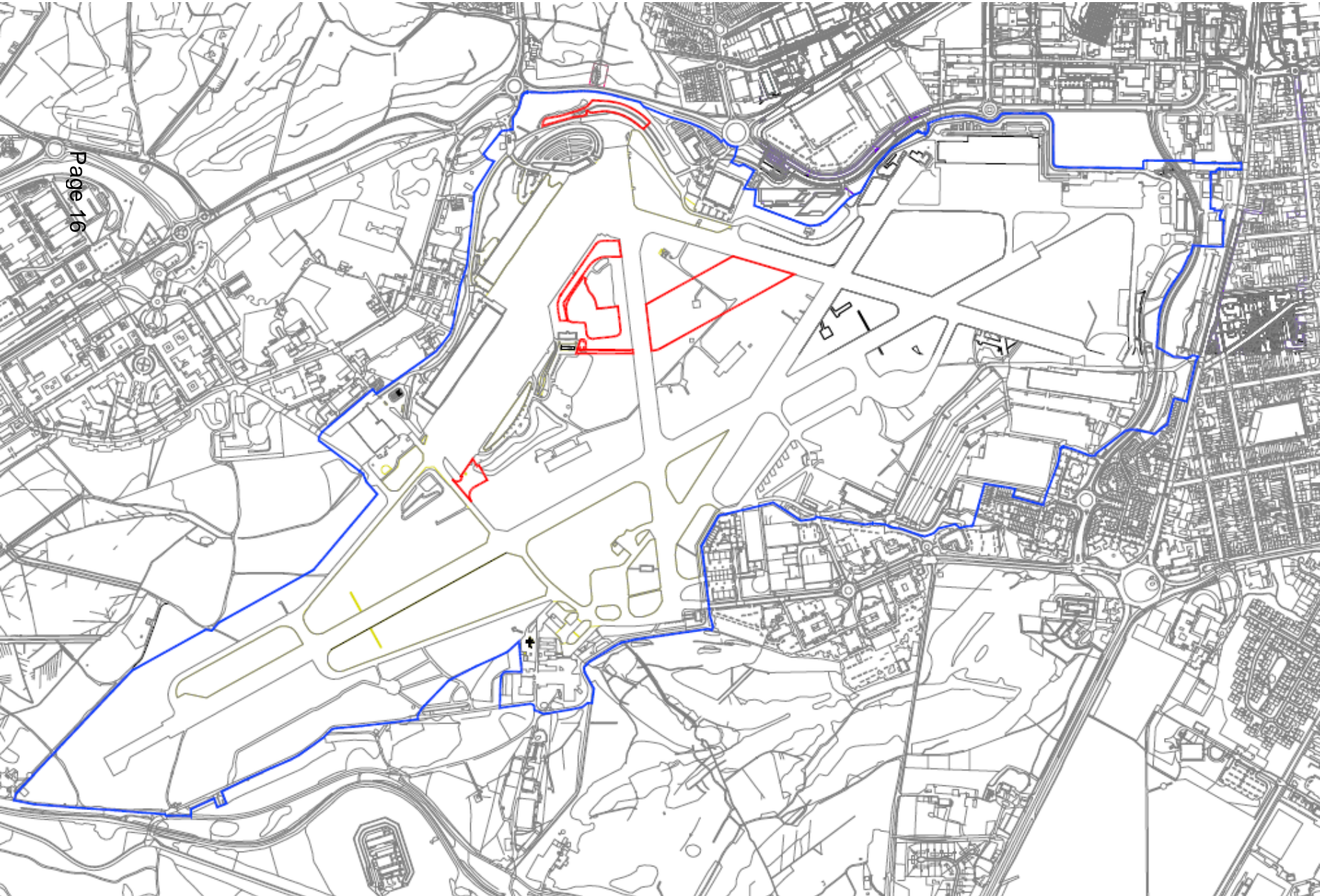

154500

154250

154000

Page 17

FBO

HANGAR 1

FLIGHT SAFETY INTERNATIONAL

WATCHMAN RADAR TOWER

BRAVO

BALANCING POND

D

TAXWAY

AIRCRAFT PARKING APRON

DELTA

A

HANGAR 3

ATC

B

ACCESS ROAD

VEHICLE PARKING

VEHICLE PARKING

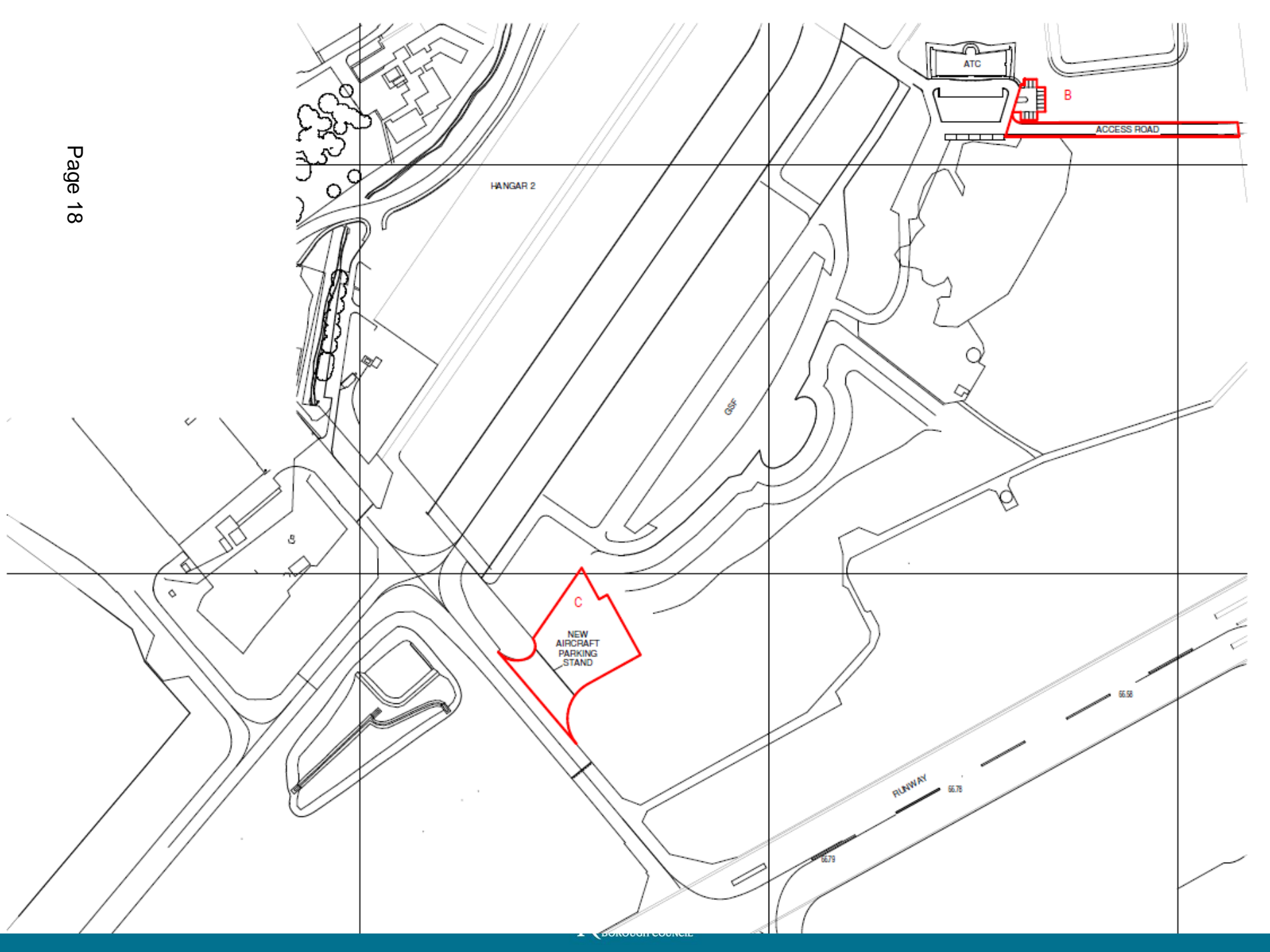



View 1 - North East

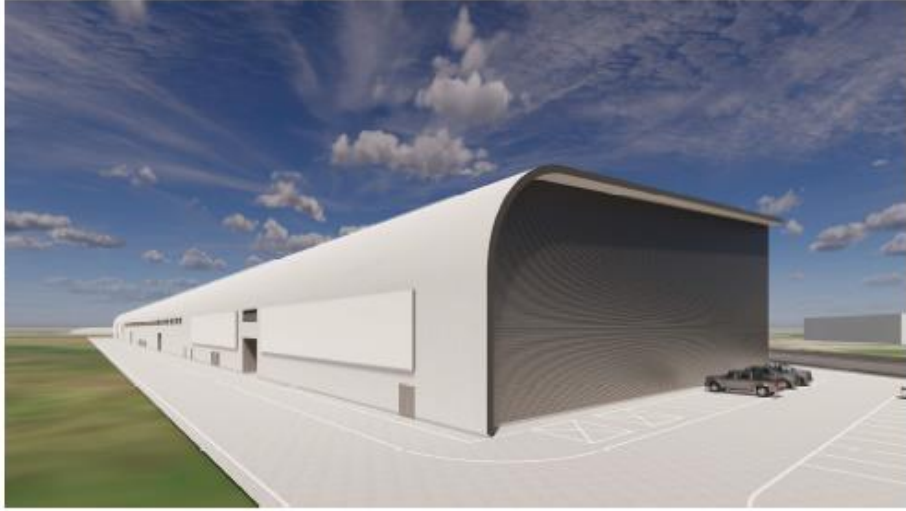

View 2 - South East



Page 19

View 3 - North East



View 4 - North West

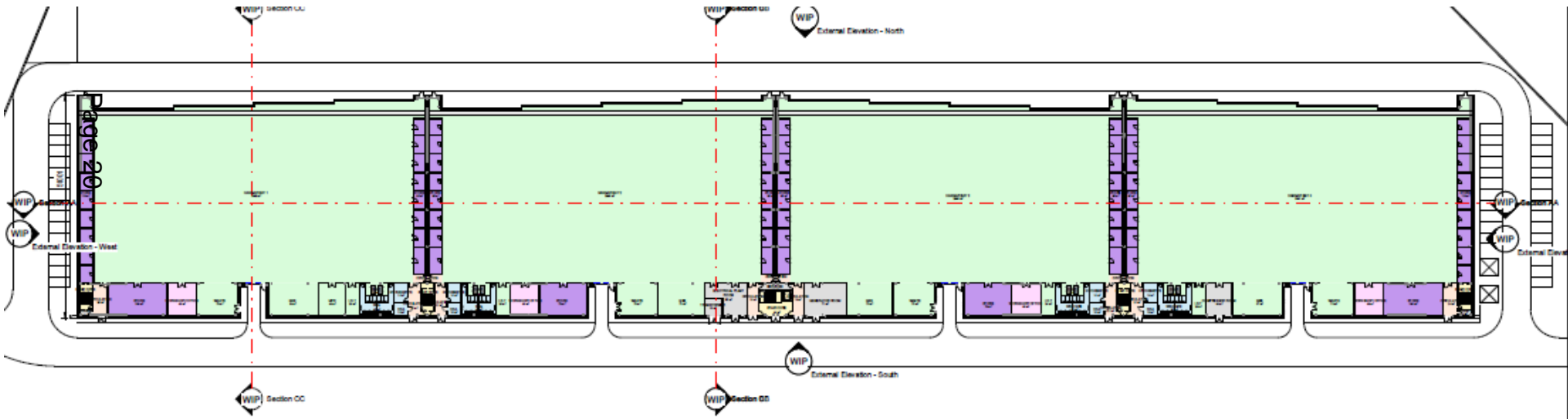

1 Ground Floor - Planning

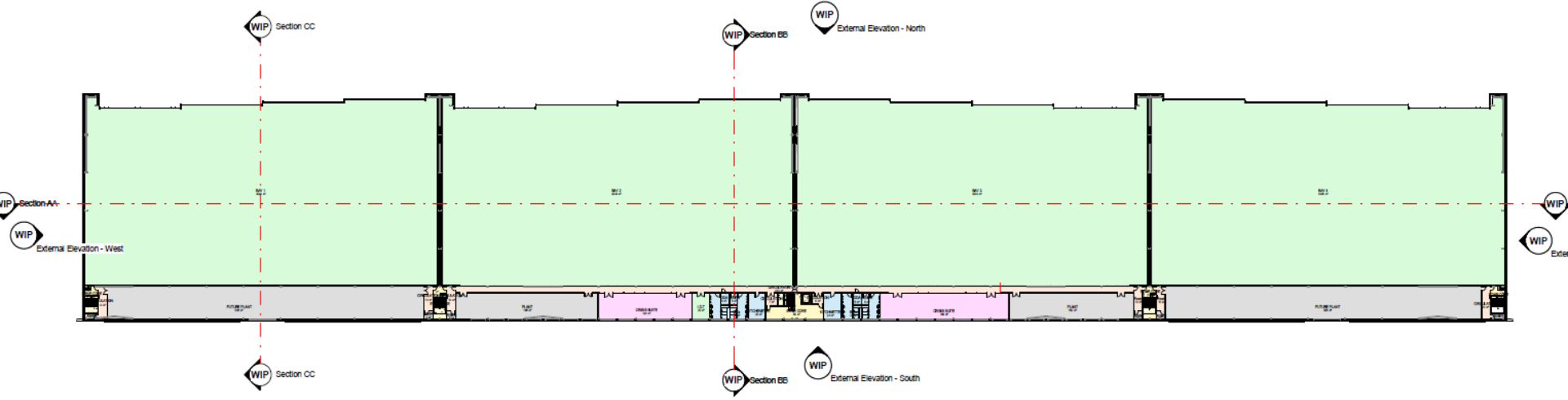

1 First Floor - Planning
1:500

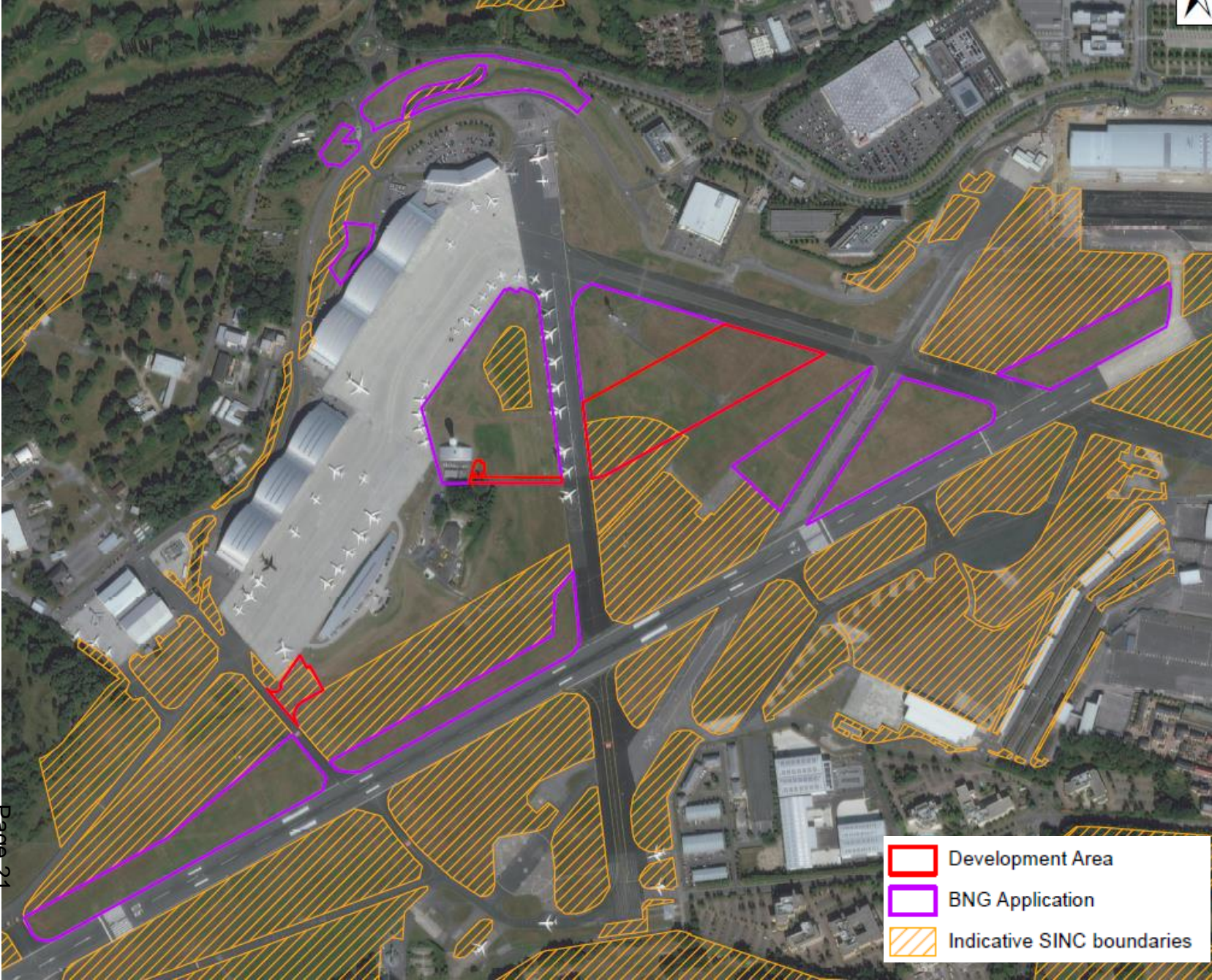

Development Management Committee









Agenda Item 5:

**Installation of play area including play equipment
and safety surfacing:**

**Queen Elizabeth Park, Cabrol Road,
Farnborough Hampshire**

Application: 21/00910/FULPP

LEGEND

-  ORDER LIMITS
-  PIPELINE ALIGNMENT
-  NARROW WORKING AREA (NW17)
-  TRENCHLESS CROSSING
-  COMPOUND
-  AREA FOR E-POWER DRILLING
-  AREA FOR HORIZONTAL DIRECTIONAL DRILLING
-  TEMPORARY PLAY AREA

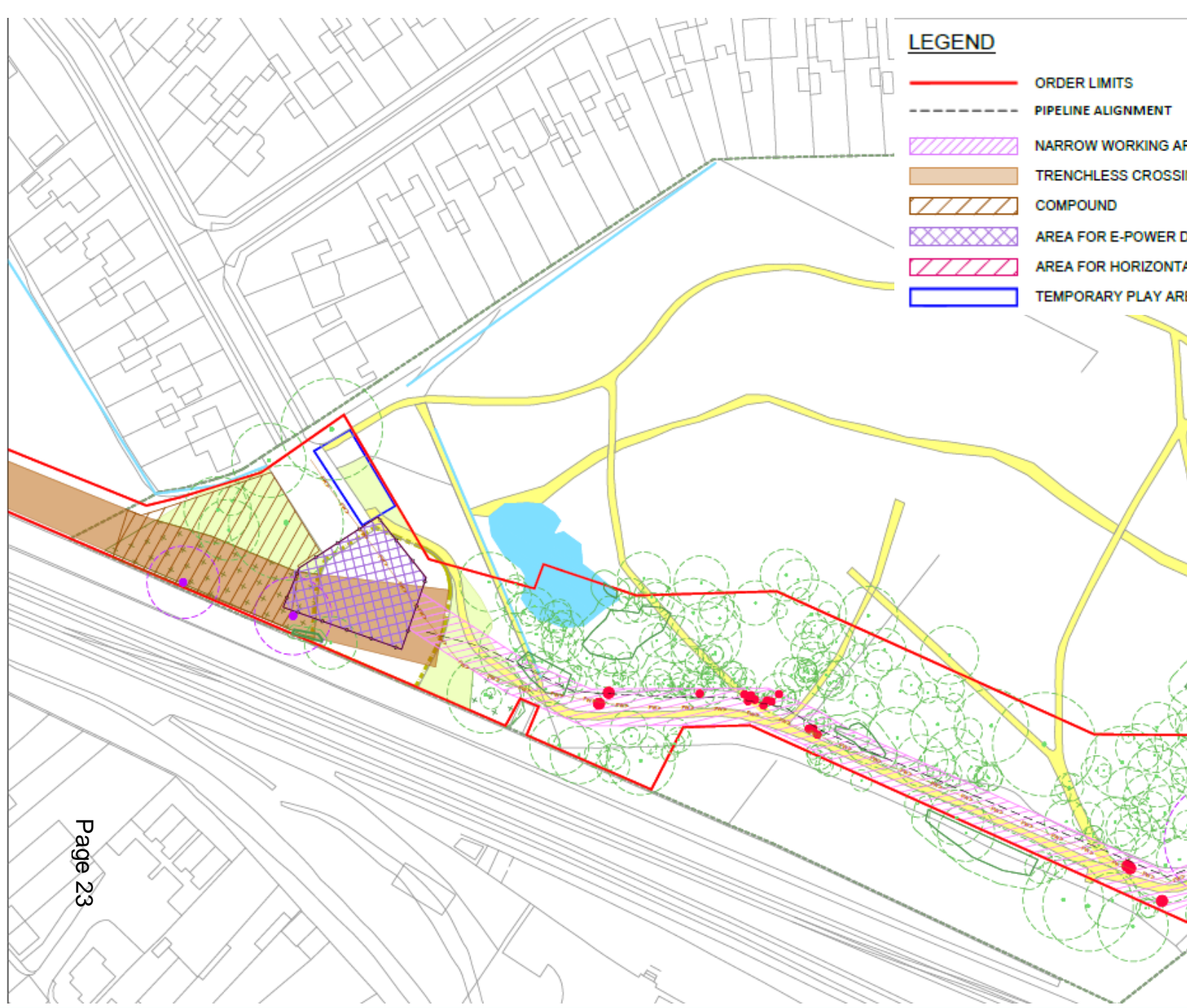

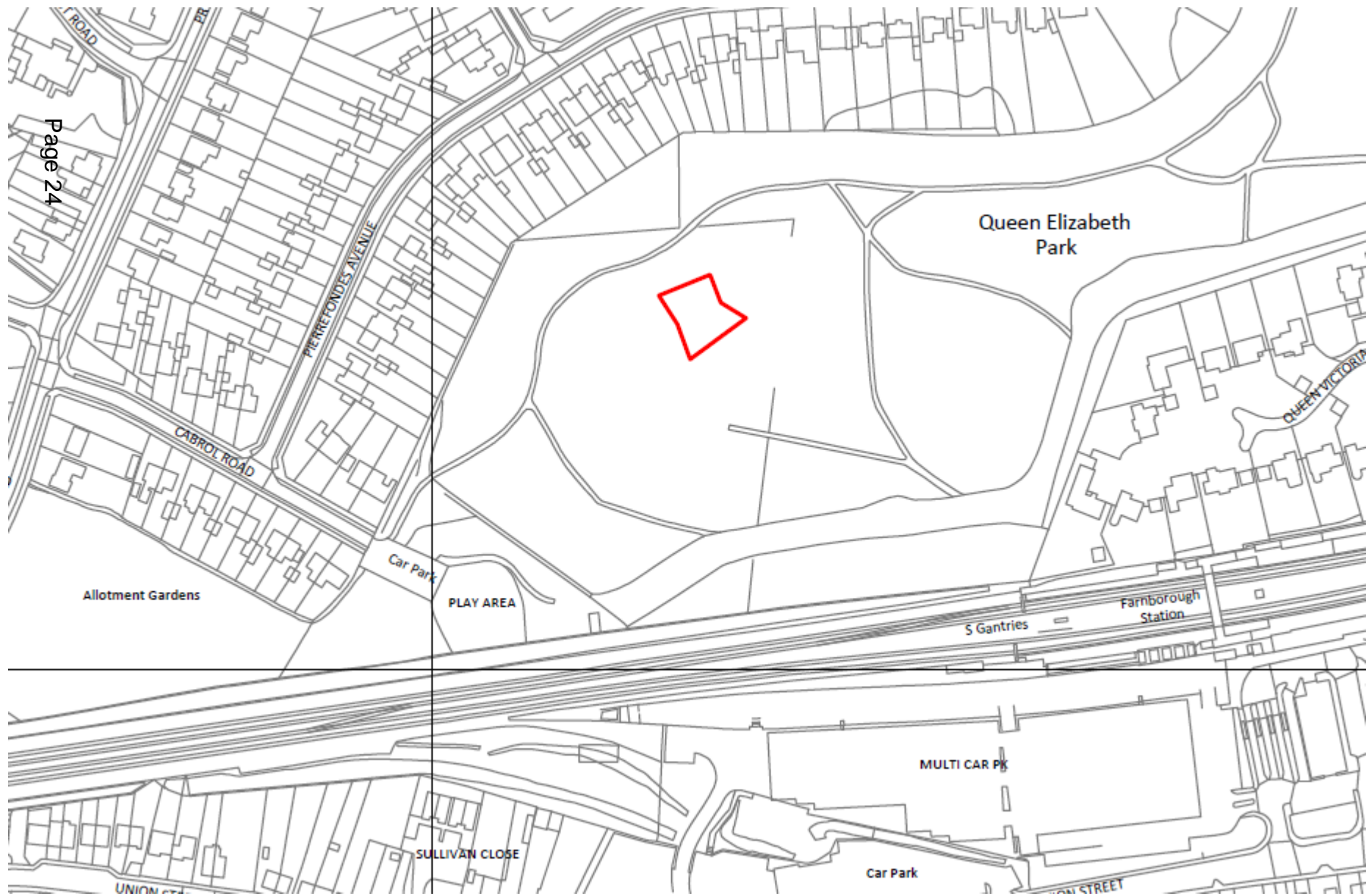



Queen Elizabeth

PIERREFONDES AVENUE

Page 25

Car Park

Play Area

SCALE at A4: 1:1,250

Date: 22/12/2021

© Crown Copyright and database rights 2021 Ordnance Survey 100024264

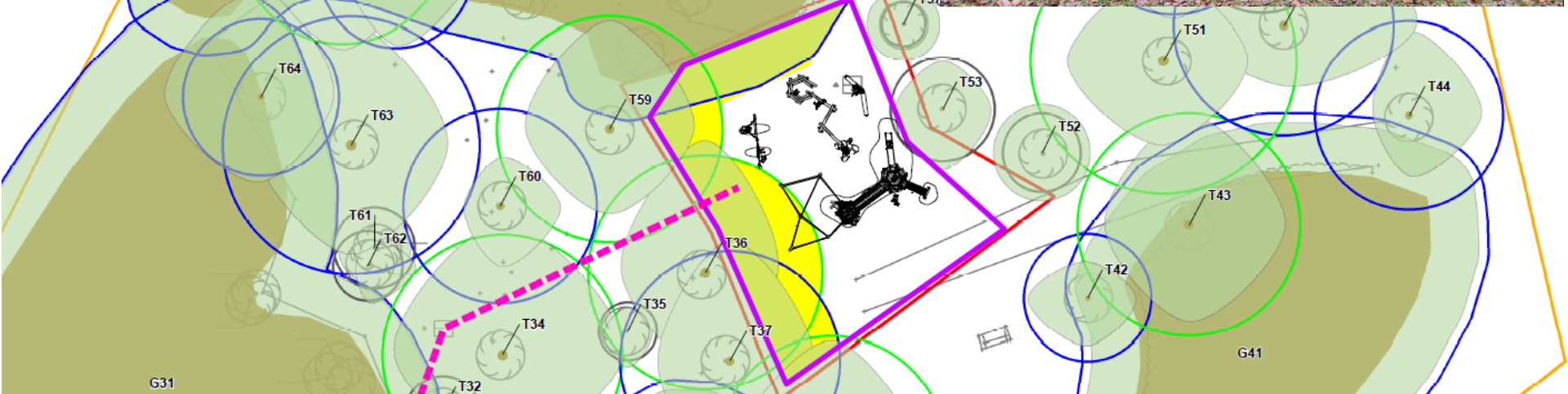
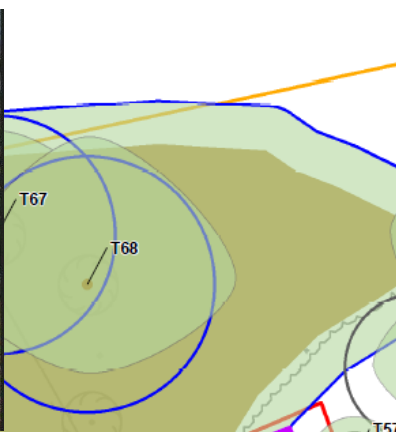

Play experiences

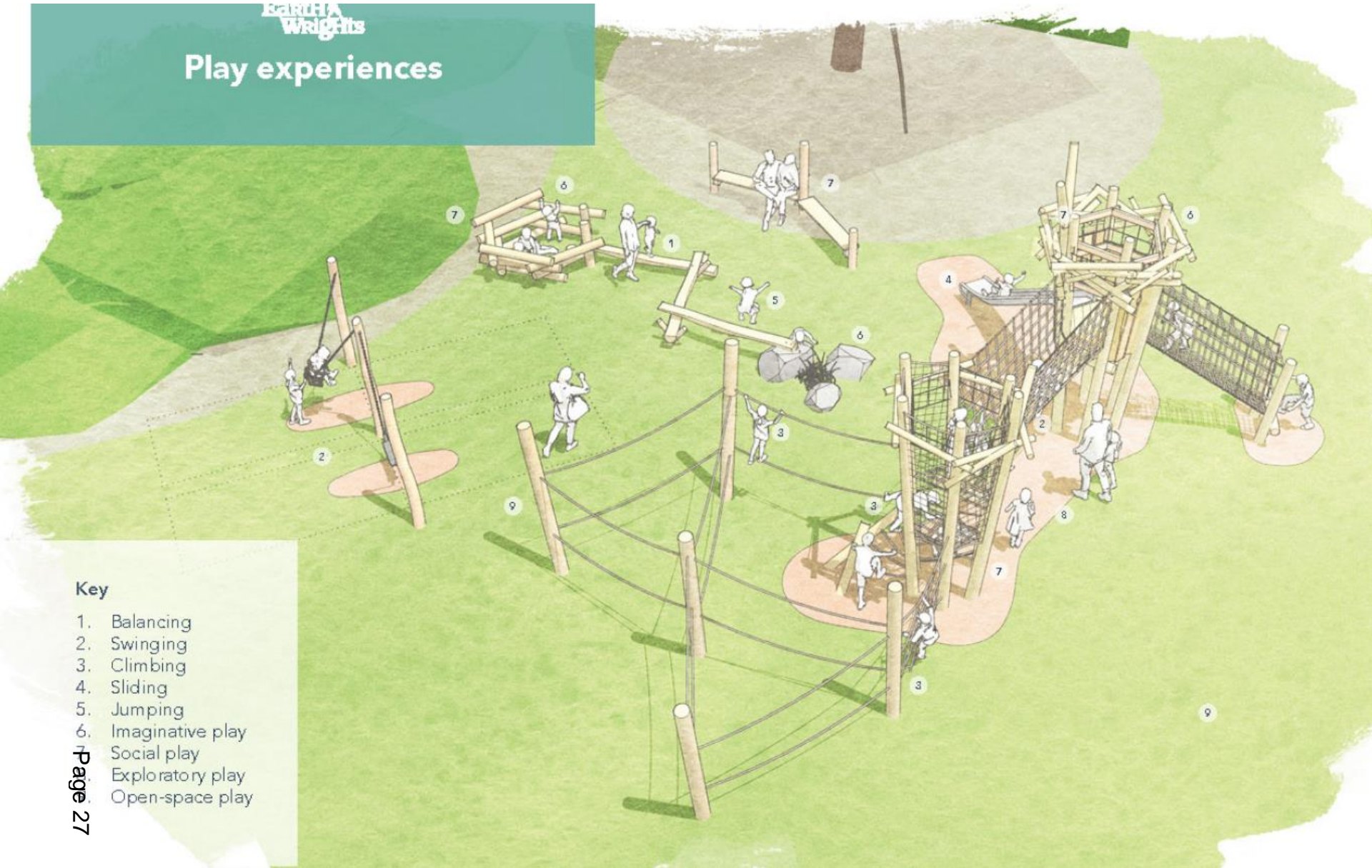

Key

- 1. Balancing
- 2. Swinging
- 3. Climbing
- 4. Sliding
- 5. Jumping
- 6. Imaginative play
- 7. Social play
- 8. Exploratory play
- 9. Open-space play

Earth & Wights
View 2
Sketch



Copyright © 2011 Earth & Wights Ltd

13

Earth & Wights
View 3
Sketch

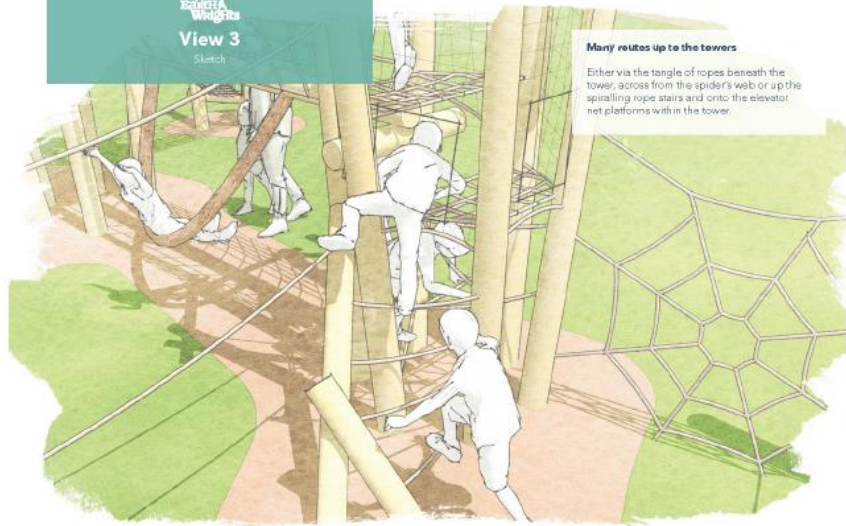

Many routes up to the towers
Either via the tangle of ropes beneath the tower, across from the spider's web or up the spiralling rope stairs and onto the elevator net platforms within the tower.

Copyright © 2011 Earth & Wights Ltd

14

Earth & Wights
View 4
Sketch

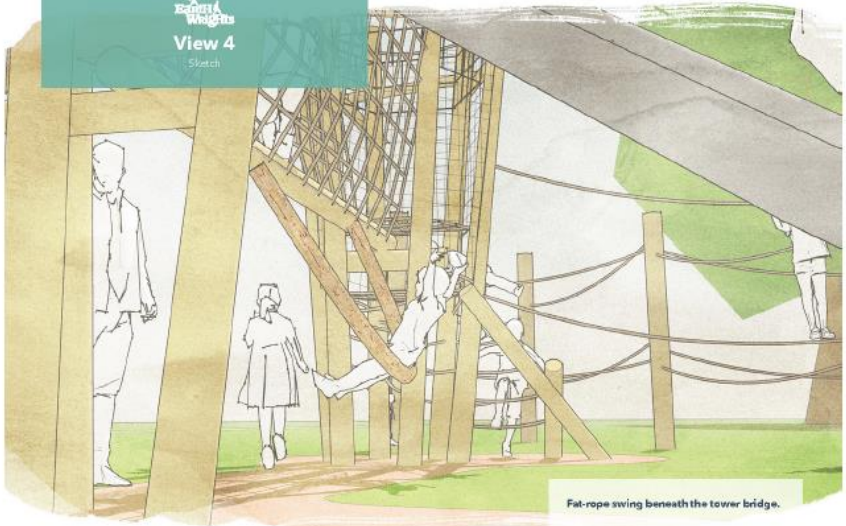

Fat-rope swing beneath the tower bridge.

Earth & Wights
View 5
Sketch



Toddler & rubber bolt swings

Development Management Committee

Agenda Item 6:

Proposed roof extensions comprising; raising of front gable; hip to hipped gable extension (side), raising roof of front projection; installation of roof lights, and rebuilding of lean-to

**Rowan Cottage 37 Prospect Avenue, Farnborough,
Hampshire. GU14 8JT:**

Planning application 20/00508/FULPP

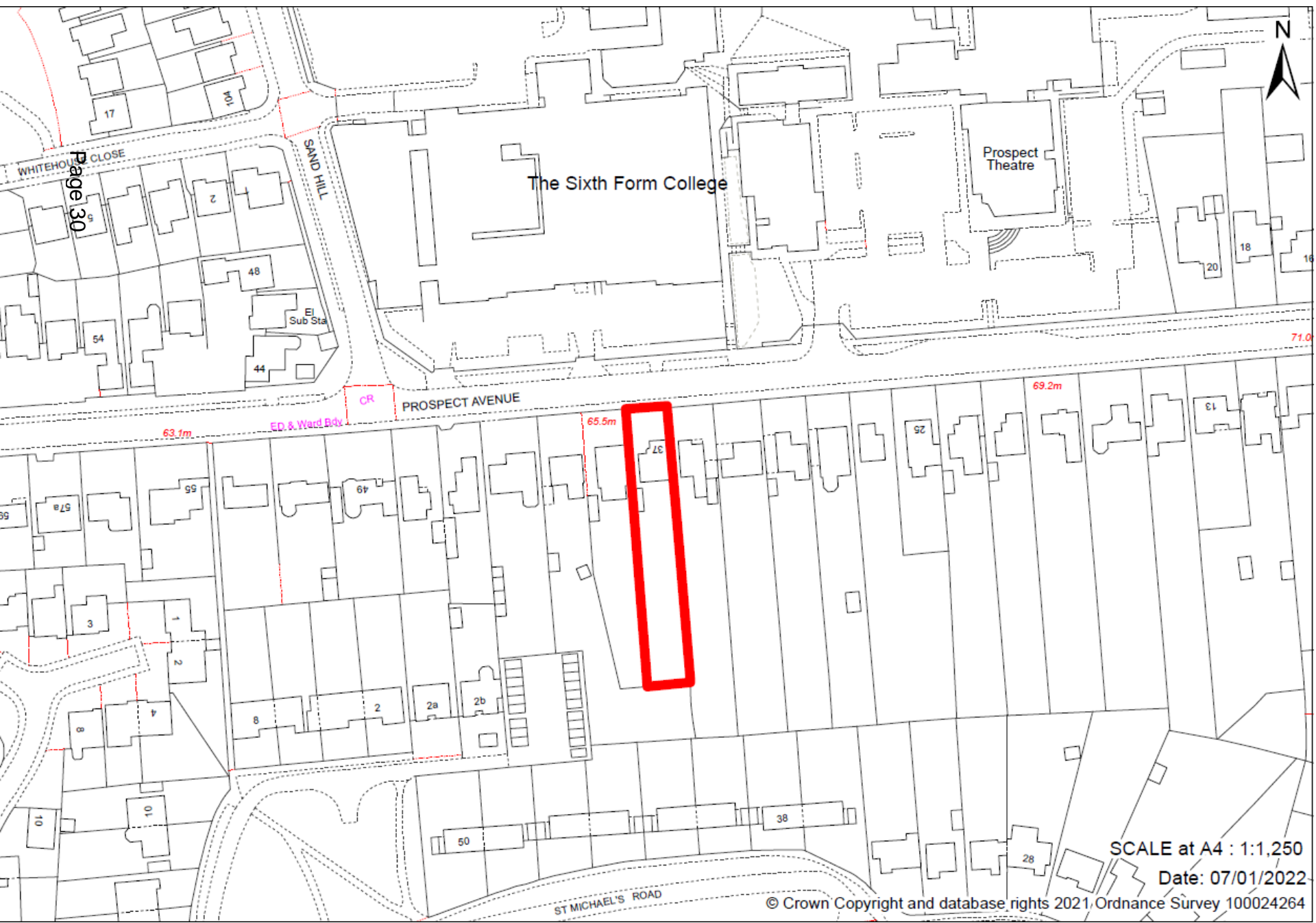

Page 30



SCALE at A4 : 1:1,250
Date: 07/01/2022

© Crown Copyright and database rights 2021. Ordnance Survey 100024264











Existing Front Elevation
Scale 1/100@A3



Proposed Front Elevation
Scale 1/100@A3

Page 35



Existing Rear Elevation
Scale 1/100@A3

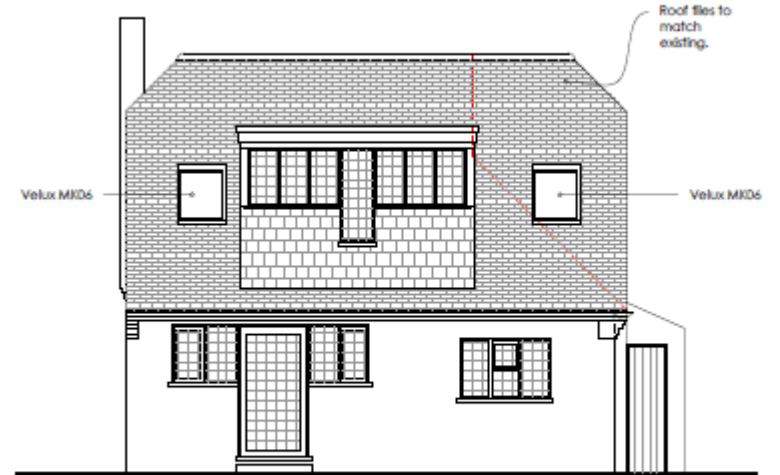

Proposed Rear Elevation
Scale 1/100@A3

Development Management Committee

Agenda Item 6:

**Proposed Town Centre Regeneration :
The Galleries, High Street, Aldershot :
Planning application 20/00508/FULPP**

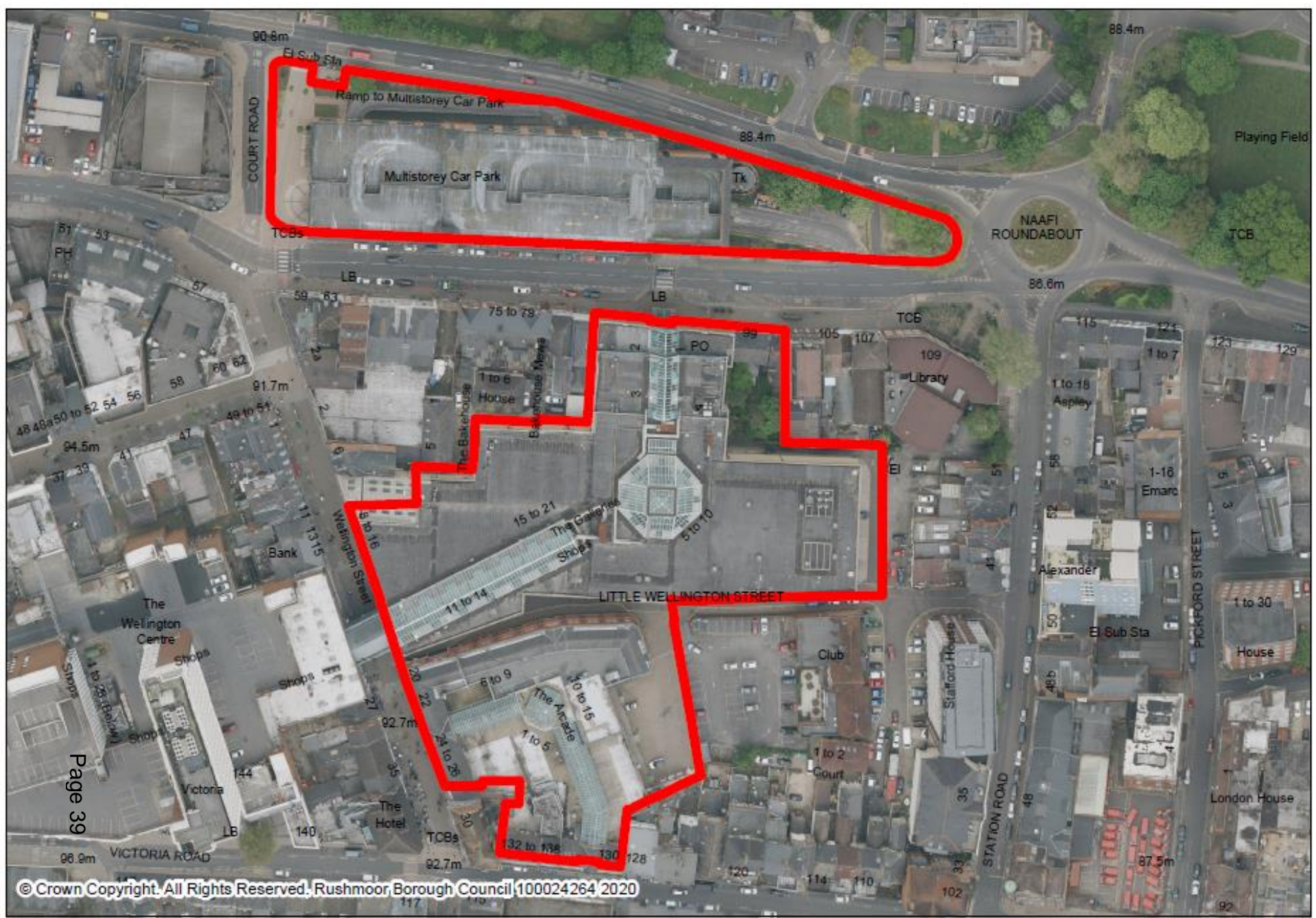

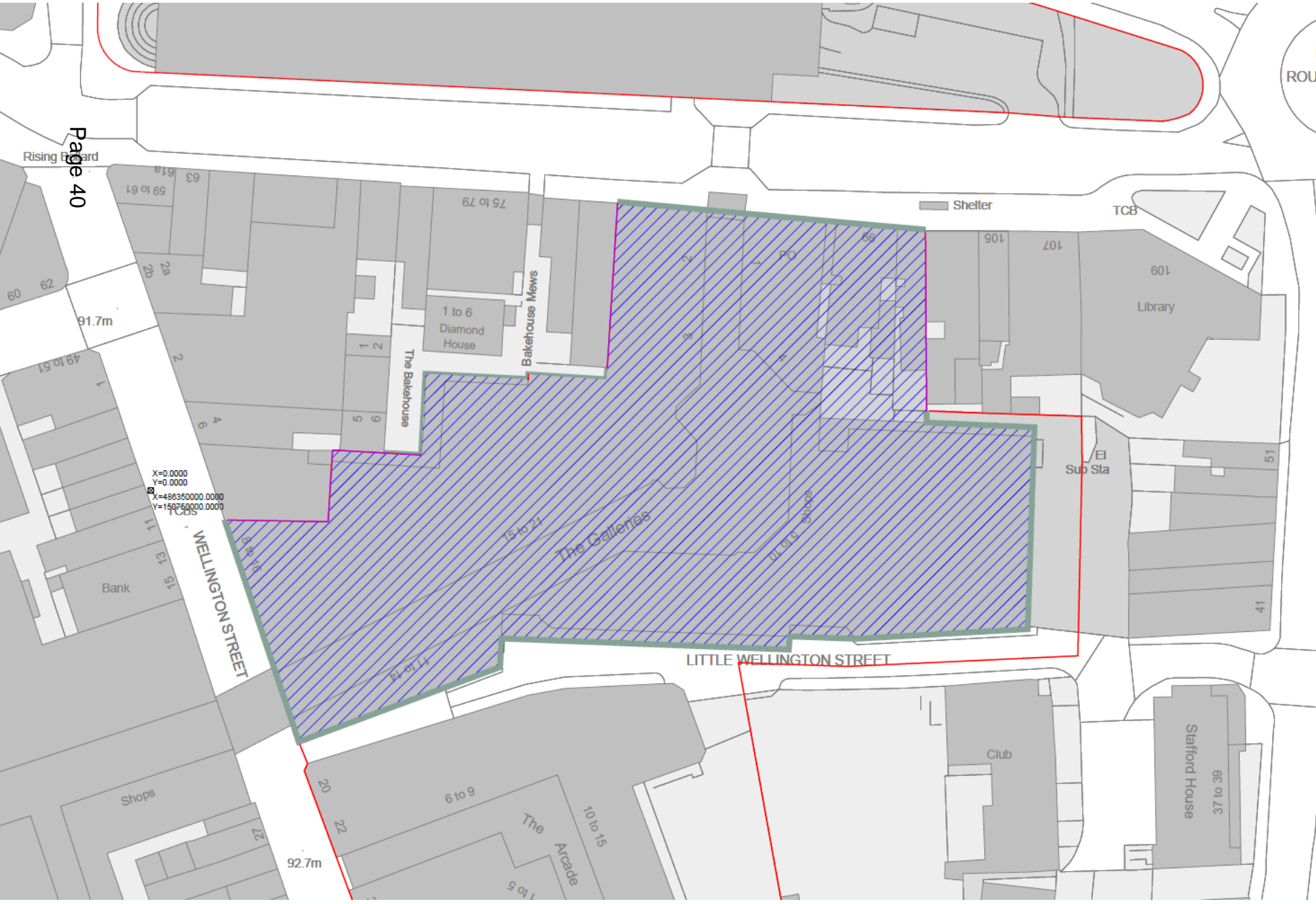

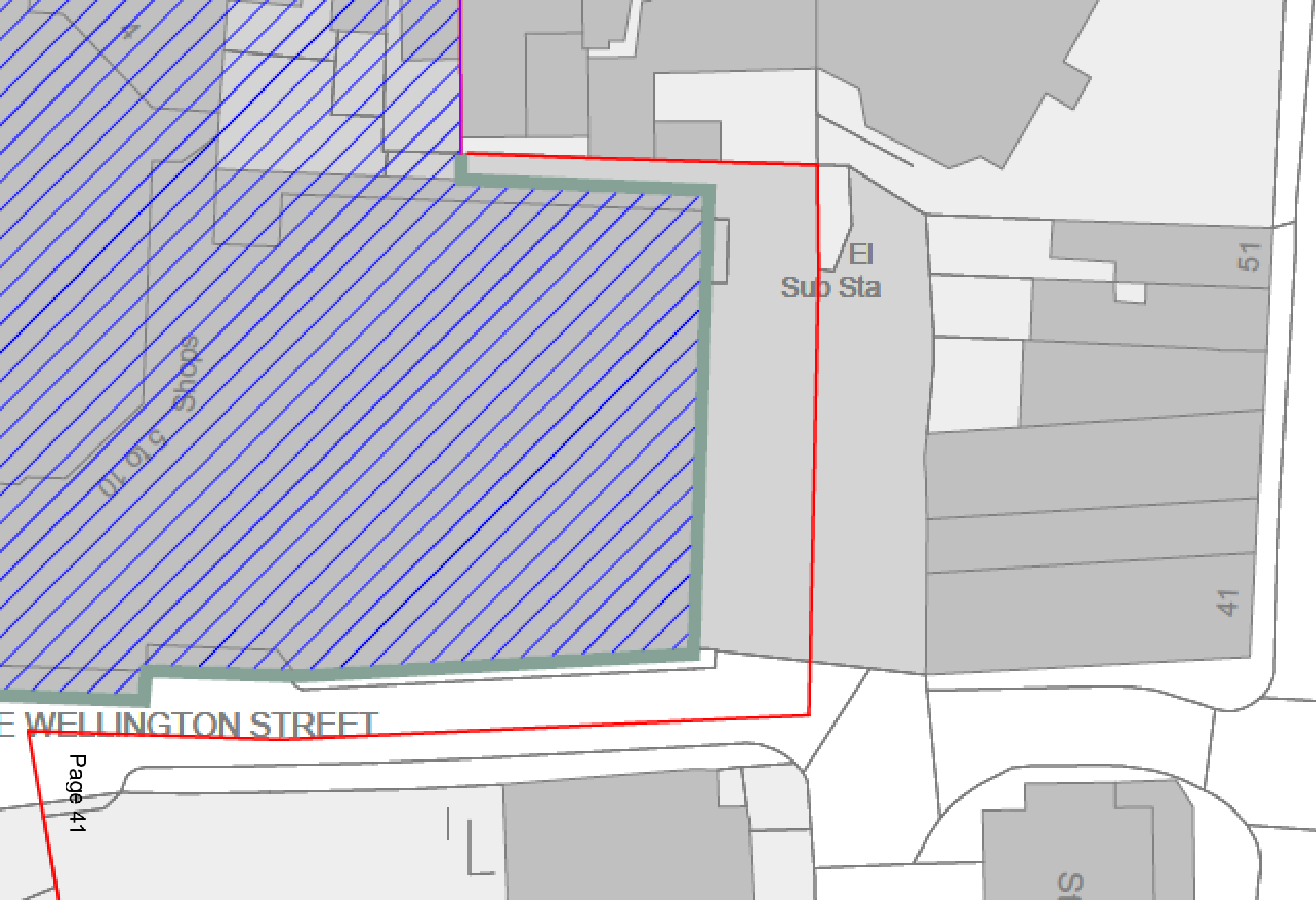





Proposed High Street Elevation.
1 : 250

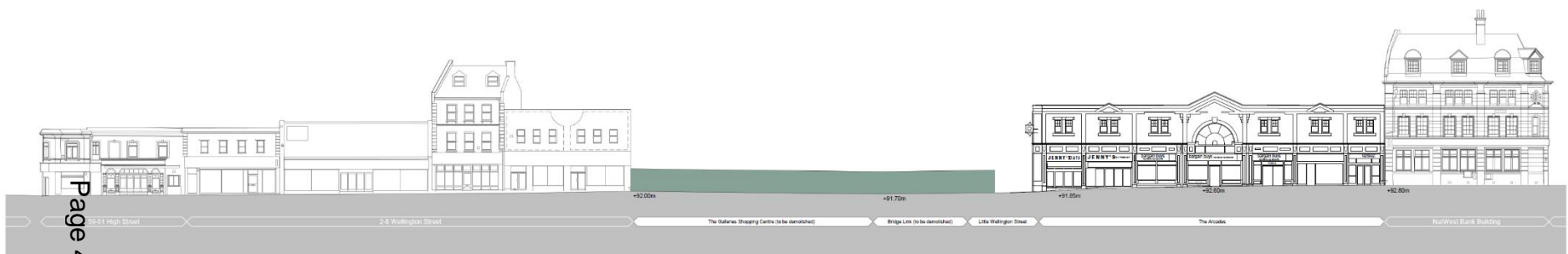

Proposed Wellington Street Elevation.
1 : 250

Page 43

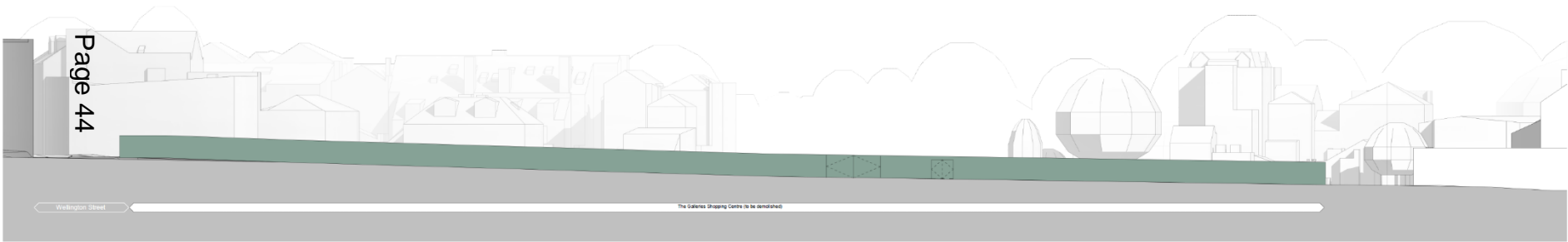

Proposed Little Wellington Street Elevation
1 : 250



Proposed Galleries East Elevation
1 : 250

The meeting has now finished

Development Management
Committee

19th January 2022

Page 45



This page is intentionally left blank